

WELLINGTON'S EDGE, PARCEL 76 - PHASE 2B, A P.U.D.

142

A PORTION OF THE SOUTHWEST ONE-QUARTER (SW 1/4) OF SECTION 12, TOWNSHIP 44 SOUTH, RANGE 41 EAST, VILLAGE OF WELLINGTON, PALM BEACH COUNTY, FLORIDA

THIS INSTRUMENT PREPARED BY JAMES E. PARK, P.L.S.
 WILLIAMS, HATFIELD & STONER, INC. - ENGINEERS PLANNERS SURVEYORS
 1901 SOUTH CONGRESS AVENUE, SUITE 150, BOYNTON BEACH, FLORIDA 33426

SHEET 3 OF 4

*Per. 86-32
5/2/41G*

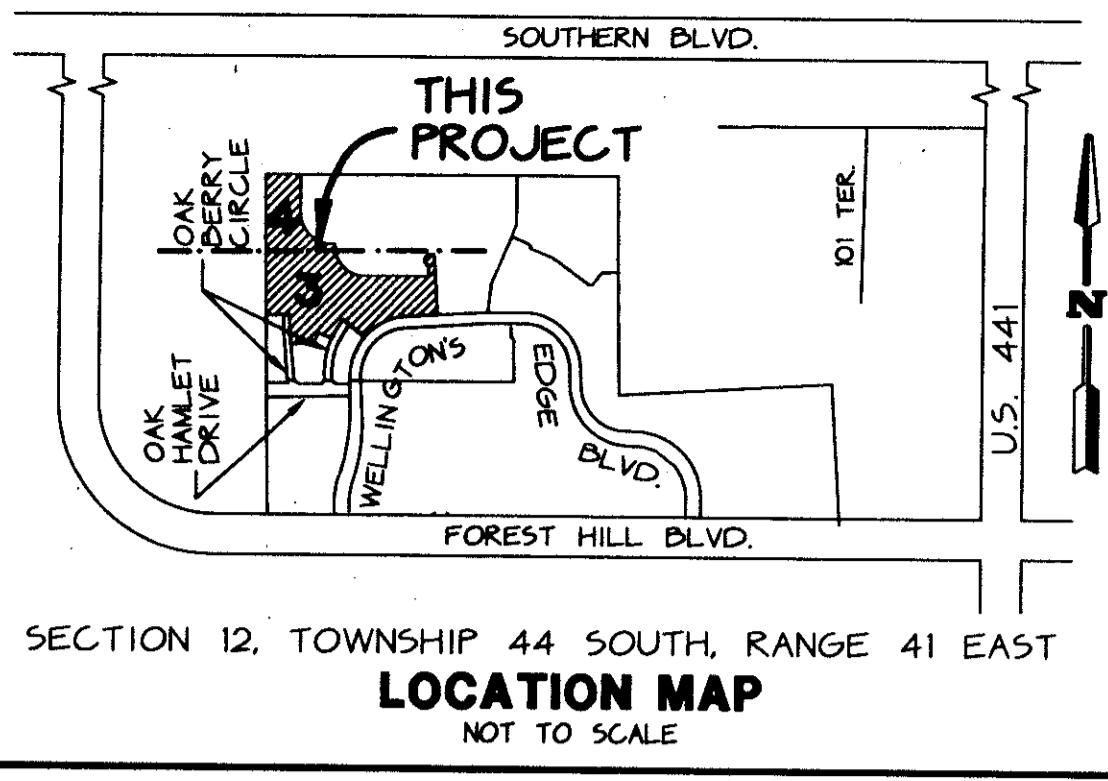

SECTION 12, TOWNSHIP 44 SOUTH, RANGE 41 EAST
LOCATION MAP
 NOT TO SCALE

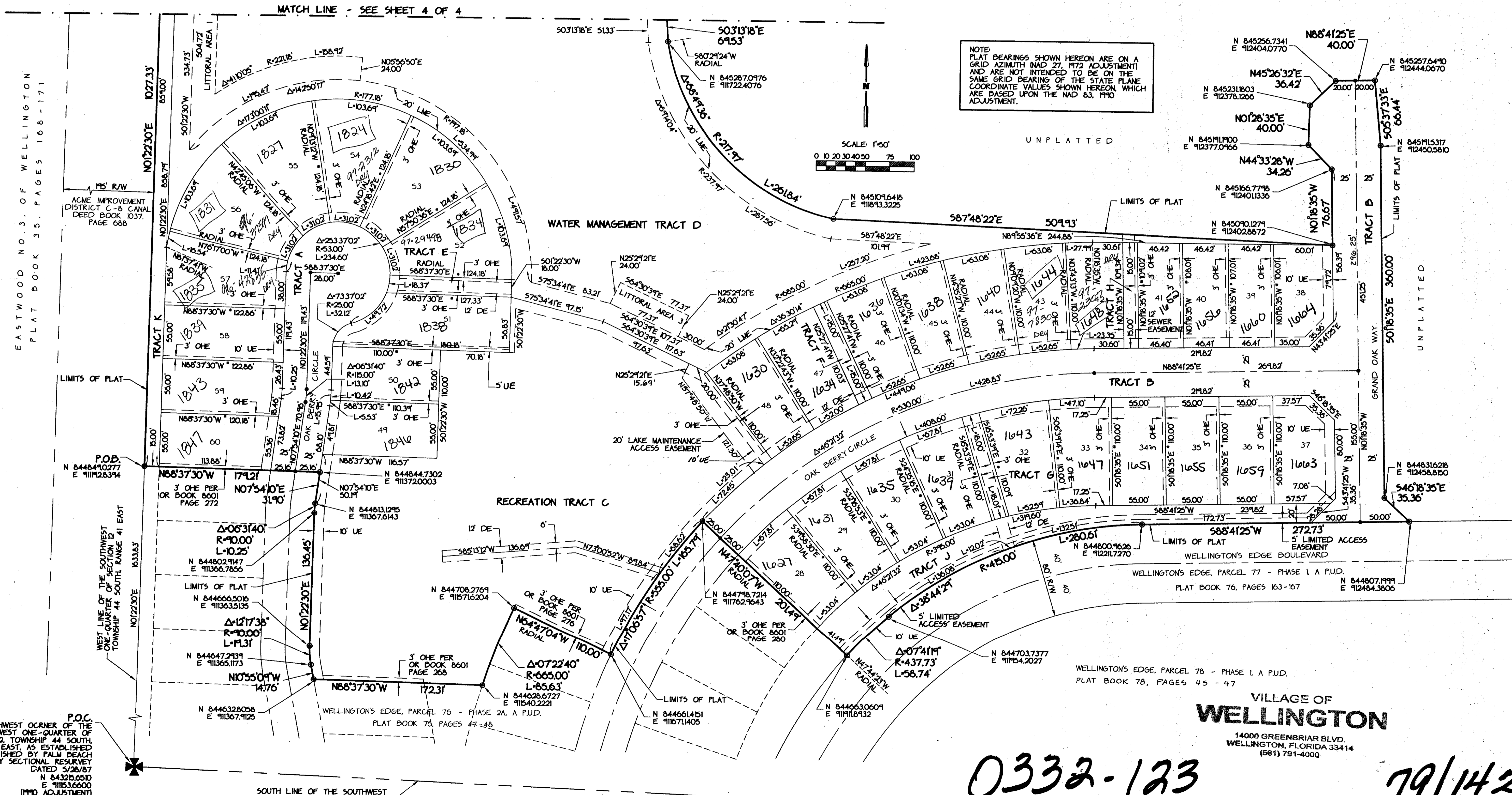

Book 179
 DIVISION OF COMMUNITY DEVELOPMENT
 BOOK 179
 PAGE 142
 FLOOD MAP #100B
 ZONING RTS
 QUAD # 62
 SE 20-141
 PUD NAME
 WELLINGTON'S EDGE
 PARCEL 76 - PHASE 2B

POC,
 SOUTHWEST CORNER OF THE
 SOUTHWEST ONE-QUARTER OF SECTION 12, TOWNSHIP 44 SOUTH,
 RANGE 41 EAST, AS ESTABLISHED
 AND PUBLISHED BY PALM BEACH
 COUNTY SECTIONAL RESURVEY
 DATED 5/28/87
 N 84325.6510
 E 11153.6600
 (1990 ADJUSTMENT)

WELLINGTON'S EDGE, PARCEL 78 - PHASE I A P.U.D.
 PLAT BOOK 78, PAGES 45 - 47

VILLAGE OF
WELLINGTON
 14000 GREENBRIAR BLVD.
 WELLINGTON, FLORIDA 33414
 (561) 791-4000

0332-123

79/142